



CORPORATE PROFILE

MECHANICAL
ENGINEERING &
CONSTRUCTION
WORKS

Oil & Gas
Power Generation
Petrochemical
Renewable Energy
General Industries





TABLE OF CONTENTS

1.0	EXECUTIVE SUMMARY	Page 03	9.0	YARD ACTIVITIES	Page 21
2.0	OUR BUSINESS		10.0	TRADE REGISTRATIONS	Page 22
	What We Do	Page 04	11.0	QUALITY STANDARDS	Page 23
	Global Presence	Page 06	12.0	AWARDS & TESTIMONIALS	Page 24
	Milestones	Page 07	13.0	CLIENTS & PARTNERS	Page 25
3.0	CORE COMPETENCIES	Page 08	14.0	REVENUE & FINANCIALS	Page 26
	Plant Maintenance	Page 11	15.0	PROJECTS	Page 27
	Electrical & Instrumentation	Page 12	16.0	TYPICAL SCOPE OF WORK	Page 30
	Environmental & Sustainability	Page 13			
	Pre-Commissioning & Commissioning	Page 14			
4.0	STRATEGIC ALLIANCES	Page 16			
5.0	CORPORATE STRUCTURE	Page 17			
6.0	HUMAN CAPITAL	Page 18			
7.0	HEALTH & SAFETY	Page 19			
8.0	FACILITIES	Page 20			

EXECUTIVE SUMMARY

PORATHA GROUP OF COMPANIES



Poratha are a premier Mechanical Engineering and Construction group of companies specialising in solutions and services tailored to the Oil & Gas, Petrochemical, LNG, Renewable Energy and Power Generation sectors.

We provide a comprehensive range of multi-disciplinary services, including Engineering, Procurement, Construction, Maintenance and Commissioning.

What sets us apart is our unwavering commitment to excellence, evident in our stringent quality standards that ensure every facet of our services surpass expectations.

From meticulous planning to flawless execution, we leave no stone unturned in delivering results that exceed industry benchmarks.



At Poratha, we pride ourselves on our ability to navigate complex projects with finesse, ensuring they are not only completed on time and within budget but also exceed performance expectations.

This dedication to exceeding client objectives has earned us a reputation as a trusted partner, relied upon by clients to deliver on their most ambitious projects.

Driven by a culture of innovation and continuous improvement, we are constantly evolving to meet the demanding needs of our clients and the industry at large.

Our agile approach enables us to adapt swiftly to changing market dynamics, ensuring we remain at the forefront of industry trends and emerging technologies.

As we continue to raise the bar in service excellence, we look forward to building upon our legacy of success and forging enduring partnerships with clients who value uncompromising quality and unwavering commitment to excellence.



OUR BUSINESS

WHAT WE DO

Our core business is built upon Poratha's strong foundation in mechanical engineering, construction, and commissioning expertise, refined over years of extensive involvement in diverse projects across Malaysia, Sabah, Sarawak and in the Middle East & North Africa (MENA) regions.

Our engineering solutions are designed to meet the most demanding industry standards, making us a trusted partner for large-scale projects across key sectors, including Oil & Gas, Petrochemical, Power Generation, and LNG.



STEEL STRUCTURE FABRICATION

fabrication and installation of columns, pillars, supports and other structures.



STORAGE TANK CONSTRUCTION

construction, erection, testing and commissioning of storage tanks.

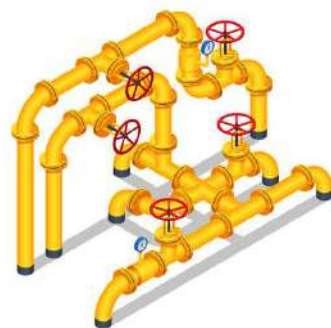

PIPING FABRICATION

fabrication and installation of small and large bore piping systems.



PROCESS COMPONENTS FABRICATION

of pressure vessels, heat exchangers, process piping and skid systems.



STATIC & ROTATING EQUIPMENT

installation of equipment ensuring seamless integration and optimal functionality.



In addition to our core capabilities, we provide a comprehensive range of value-added services, including plant maintenance, electrical and instrumentation (E&I) services, and environmentally sustainable practices that are crucial for modern industrial operations.

These complementary services enable us to deliver end-to-end project solutions that maximize efficiency, reduce downtime and ensure operational excellence.

By integrating innovative technology, skilled personnel and a commitment to sustainability, we continuously enhance our service offerings to meet the evolving needs of our clients, ensuring their projects are executed with the highest level of precision, safety and quality.



PLANT MAINTENANCE

maintenance services include turnaround, shutdown, de-bottlenecking, preventive & predictive maintenance services.



BLASTING & PAINTING

providing surface preparation and high-quality coating applications for long-lasting protection.



ELECTRICAL & INSTRUMENTATION

comprehensive electrical and instrumentation solutions, delivering efficient and reliable systems for various industries.



ENVIRONMENTAL & SUSTAINABILITY

offering innovative solutions for waste management, hydrocarbon sludge mitigation and effluent wastewater treatment.



PRE-COMMISSIONING & COMMISSIONING

scope covers a wide range of systems, ensuring all components operate in perfect sync.

GLOBAL PRESENCE

BRANCHES & SUBSIDIARIES



MIDDLE EAST, NORTH AFRICA & INDIA

Poratha Corporation FZC, Fujairah, UAE
Poratha Corporation Sdn Bhd - Abu Dhabi, UAE
Poratha Corporation Sdn Bhd, Duqm, Oman
Poratha Corporation Sdn Bhd, Al Khobar, Saudi Arabia
Poratha Corporation for Contracting W.L.L, Doha, Qatar
Poratha E&C W.L.L, Al Ma'Ameer, Bahrain
Poratha E&C Pvt. Ltd., Visakhapatnam, India



PORATHA CORPORATION SDN BHD MALAYSIA & SARAWAK

Semenyih, Selangor
Johor Bahru, Johor
Gurun, Kedah
Kuantan, Pahang
Kuching & Bintulu, Sarawak

PORATHA E&C SDN BHD MALAYSIA, SABAH & SARAWAK

Melaka
Gurun, Kedah
Kota Kinabalu, Sabah
Kuching & Bintulu, Sarawak
Federal Territory of Labuan



FABRICATION YARDS

Pengerang, Johor (2 Yards)
Bintulu, Sarawak
Kuantan, Pahang
Port Dickson, Negri Sembilan
Fujairah, UAE



25 YEARS
EXPERIENCE



2,100+
STAFF WORLDWIDE



16 OFFICES ACROSS
THE GLOBE

6 FABRICATION
WORKSHOPS

MILESTONES

PORATHA GROUP OF COMPANIES

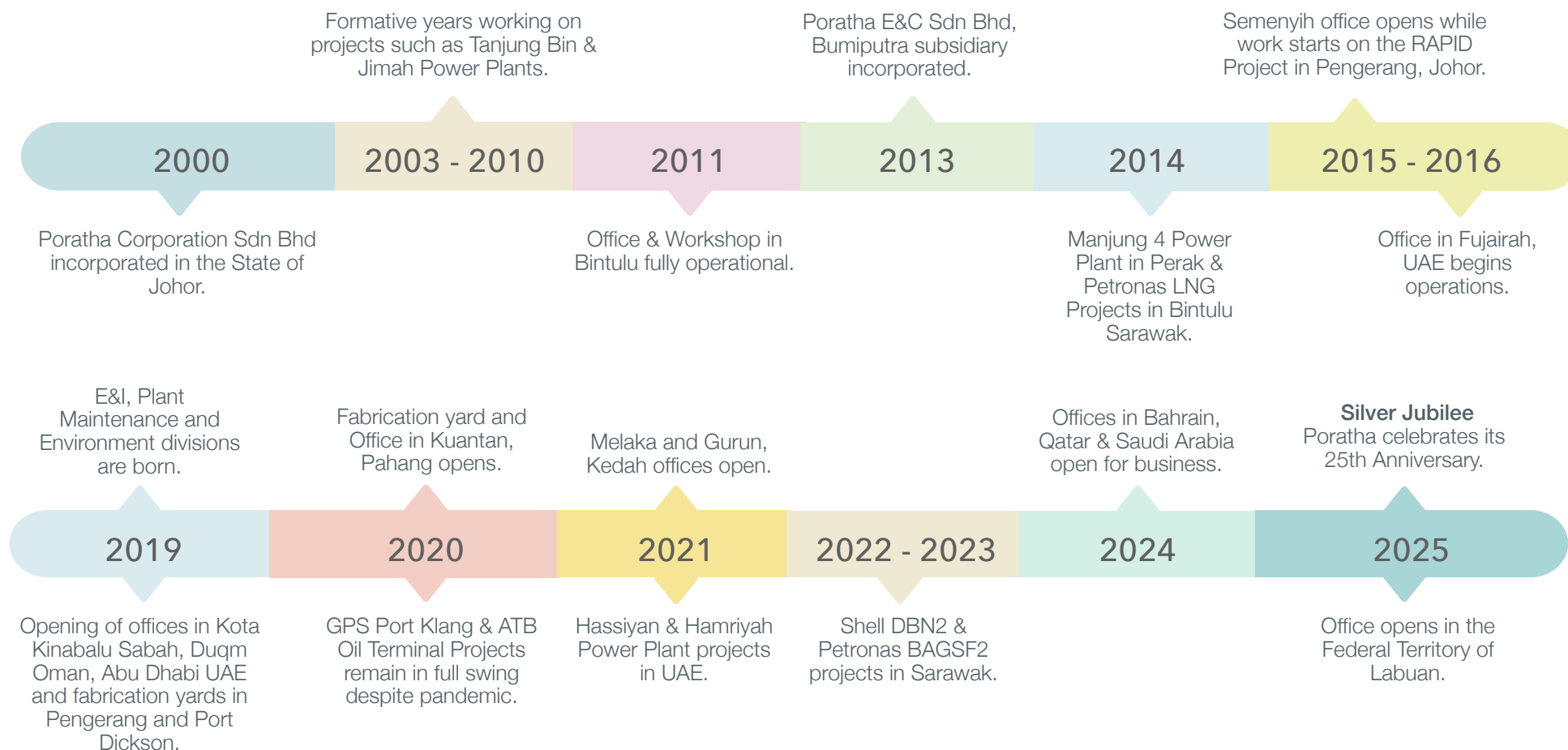



CORE COMPETENCIES

STEEL STRUCTURE FABRICATION & ERECTION WORKS

We are a leading engineering firm handling services in the areas of design, fabrication and erection of structure steel works for power plants, refineries, pharmaceutical plants and other industrial projects.

We fabricate and install RCC and steel structure work based on domestic and international standards.

The efficiency and high quality in which we carry out fabrication and erection of steel structure works has dictated our success in this field.



STORAGE TANK CONSTRUCTION

Our services include design, fabrication and erection of various size tanks according to the exacting specifications and standards set by our clients. Our success rate speaks for itself.

We take pride in being classified as one of the best storage tank contractors in the region.





PIPING FABRICATION & INSTALLATION

Over the years we have gained vast experience and honed our skills and expertise in the areas of pipe fabrication & installation works.

- Equipment layout;
- Pipe rack detailing, analysing, sizing and installing as per isometric drawings;
- Analysis of piping specifications which include line study and pipe routing;
- Conducting clash check of various pipes, stress analysis of high pressure-temp lines;
- Carrying out re-routing of pipes to suit stress analysis.



PROCESS COMPONENTS FABRICATION

Comprehensive fabrication of essential process equipment including pressure vessels, heat exchangers, process piping and skid systems.

Involves meticulous construction, assembly and integration of these components to meet the stringent quality and performance standards required in various industrial applications.





CORE COMPETENCIES

STATIC & ROTATING EQUIPMENT INSTALLATION

Static & Rotating Equipment installation including pressure vessels, columns, reactors, heat exchangers, air coolers, spheres and storage tanks in accordance with internationally applied codes and standards.

Rotary Equipment & Mechanical Packages

Additionally, we carry out works on compressors, pumps and packages (desalination units, Nitrogen, cooling towers, DM Plants, flare systems etc.).

These too are in strict accordance with international codes and standards.



BLASTING & PAINTING

We provide various types of blasting and painting services for the Oil and Gas Industry, including UHP (ultra high pressure), hydro blasting and the more traditional grit and steel ball blasting.

We understand that surface preparation is essential for satisfactory performance of any paint system and employ the latest techniques in our prep and finish.





PLANT MAINTENANCE

Plant Maintenance Division offers a wide variety of plant maintenance and related services ranging from maintenance of plant equipment to complete maintenance services for entire production plants.

Our maintenance business unit was borne out of a necessity to apply best practices to increase plant up-time for facilities the we build for our clients and allows us to offer specific services to avoid unplanned downtime thus ensuring that production stays on schedule.

Our portfolio of projects include high profile mega-projects as well as a variety of works tailored to specific client requirements such as:

- Plant Shutdown & Turnaround;
- De-bottlenecking;
- Piping & Structure;
- Tankage;
- Static, Rotating & Electrical Equipment;
- Instrument & Control Equipment;
- Painting & Insulation;
- Reactive, Preventive & Predictive Maintenance services.



Furnace Feed Chute Cladding & Structure Strengthening Works



Stiffener Ring Rectification Works



Piping & Equipment Shutdown & Turnaround Works



Feed Chutes & Hydraulic Knife Gate Installation



CORE COMPETENCIES

ELECTRICAL & INSTRUMENTATION

The E&I Division offers fully integrated electrical, control and instrumentation installation services. Our E&I team work in some of the most hazardous environments and business-critical industries, where our customers depend on us to deliver effectively and efficiently.

Our capabilities span the entire project life cycle from design to build, installation and maintenance. We deliver a fully integrated solution understanding our customers' needs and requirements.

This philosophy runs throughout our business and is the reason why many of our customers view us as an integral partner. Our uncompromising view on safety allows us to boast that we have one of the market's most recognised safety records.

Electrical & Instrumentation Services

Our specialist E&I services provide higher-grade electrical and control infrastructure to hazardous and highly regulated industries.

High Voltage Services

From a single transformer to a complex substation build, you can depend on our first class professionals to safely deliver your project.



Electrical Control Panels



AC & DC Servo Systems, Drives, Instrumentation Control Valve and PLC integration



Valve Bank & Pneumatic Instrument Control



ENVIRONMENTAL & SUSTAINABILITY



Our Environmental & Sustainability Division provides consultancy and solutions for various industries, such as Oil & Gas, Petrochemical, Power Generation and LNG sectors.

Together with our experienced environmental consultants and green technology partners, we offer a comprehensive range of services and an integrated approach to serve our clients in Southeast Asia and the Gulf Region.

Employing a holistic approach, our solutions are tailored to the specific needs of our clients for the treatment of industrial waste, carbon footprint reduction, emissions control and responsible repurpose, reuse or disposal of treated waste with the least practicable impact on the environment.

Waste Management & Green Technologies

We provide sustainable Waste Treatment Solutions and Green Technologies to address environmental,

economic and the social impact of hazardous waste byproducts generated across a broad spectrum of industries.

Effluent & Wastewater Treatment

Poratha offers full turnkey services for Engineering Design, Equipment Supply, Commissioning, Start-up and Maintenance of Process Effluent and Wastewater Treatment Systems.



Our comprehensive range of environmental and water management services include Environmental Impact Assessment, Environmental Consultancy and Watershed Management.

Our expertise extends to specialized solutions such as Noise Modeling, Chemical Health Risk Assessment (CHRA) and Consumer Product Testing. We also provide high-quality water treatment services including Filter Replacement for Ultra-filters, Ultra-Pure & Demineralized Water solutions and Reverse Osmosis (RO) systems.



CORE COMPETENCIES

PRE-COMMISSIONING

Before a single system powers up, precision and foresight drive the success of any construction project. Our pre-commissioning activities are engineered to eliminate potential failures, streamline start-up and ensure every component is clean, safe and operationally ready.

From steam blowing to leak testing, valve and blind installation, our expert teams operate with attention to detail, industry best practices and safety-first protocols.

Each activity is a critical step in safeguarding equipment, optimizing performance, and setting the stage for a seamless transition into commissioning and long-term operations.

Our pre-commissioning work sets the foundation for flawless handovers and reliable system performance from day one.



- **Steam Blowing Activity** – Clearing piping systems of debris and ensuring cleanliness to meet operational standards.
- **Leak Test Activity** – Conducting hydrostatic and pneumatic testing to ensure zero-leak assurance.
- **Valve & Blind Installation** – Precision installation of valves and blinds for safe and controlled flow isolation.



COMMISSIONING

Commissioning is where systems come alive and precision becomes performance. Our commissioning process is not just about flipping the switch; it's a finely choreographed sequence of checks, calibrations and integrations that ensure every asset operates at peak efficiency.

From mechanical alignment and chemical injection monitoring to electrical terminations and instrumentation tuning, our teams handle complex systems with confidence and care.

Our commitment extends to troubleshooting ensuring uptime and optimizing performance long after the initial launch.

Our scope covers a wide range of systems, ensuring all components operate in perfect harmony.

Mechanical Maintenance & Operations:

- Cooling water backwash cleaning;
- Pump, mixer, motor and compressor installation;
- Final alignment for FIN fans, pumps;
- Strainers and filters cleaning, steam trap servicing.

Process Line Conditioning:

- Chemical loading and injection skid monitoring;
- Pressurizing, depressurizing and nitrogen purging;
- Line and equipment preservation.

Instrumentation & Electrical Work:

- Installation and maintenance of analysers and gauges;
- Coordination with TRD for troubleshooting in local control stations for all equipment gauges;
- Continuous monitoring of pressure, temperature and injection control.

Electrical Infrastructure & Isolation:

- Cable pulling, tray installation, termination (including unit 130 crane);
- Substation work and street lighting installation;
- Pumps isolation and blinding/de-blinding operations.



STRATEGIC ALLIANCES

TECHNOLOGY PARTNERSHIPS

Poratha Group are all about the best customer experience and align with industry leaders to bring to market key technologies that complement the construction, operations and long term maintenance of the plants we build for our clients.

Such strategic partnerships enable us to provide specialist solutions geared towards complete end-to-end services that complement our core services.

Envergy Projects Ltd	Solutions & technologies for Sewerage Treatment Plants & Effluent Waste Management.
GSR Environmental Consultancy	Waste Treatment Solutions (Hazardous/Scheduled).
Keppel Seghers	Water & Wastewater Treatment solutions.
Maire Tecnimont	EPC Contractor with extensive experience worldwide in management of large integrated complex projects.
Nooter USA	Turnaround & Shutdown Maintenance.
Nuberg EPC	EPC specialist serving the Chemicals & Fertilisers, Hydrocarbon, Steel and Nuclear & Defence industries.
Paharpur Cooling Towers	Cooling Towers - Design, Supply, Installation & Maintenance.
Protech Enterprise	Hydrocarbon Recovery (HCR) technology for Sludge Management.
Ranhill Worley	EPCM specialist in O&G and Energy sectors.
Shiva Engineering Services	Specialise in Downstream Process Plant Engineering & Construction.
Triune Energy Services	Process Engineering Solutions.
Turbo Engineering	Static & Rotating Equipment Maintenance.
UTOC Engineering	Static & Rotating Equipment Maintenance.



CORPORATE STRUCTURE

PORATHA GROUP OF COMPANIES

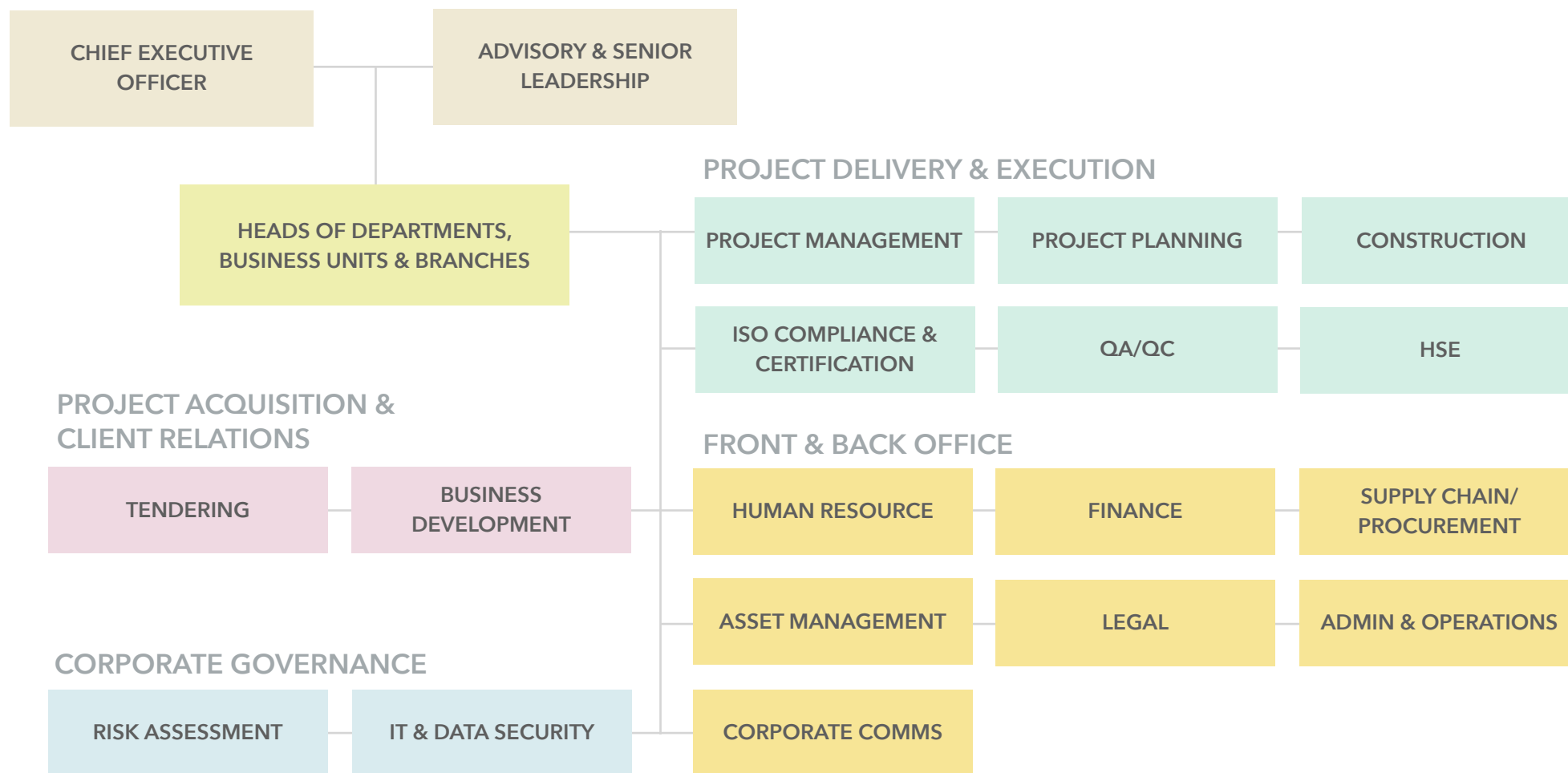



HUMAN CAPITAL

MANPOWER & WORKFORCE



Our manpower comprise dedicated professionals with a blend of local and international flavour, bringing invaluable expertise to every project we undertake.

Ensuring compliance with all government regulations, we meticulously manage and deploy our workforce through our Project Management Team (PMT), overseeing project execution to meet set timelines and completion milestones seamlessly.

Due to the dynamic nature of the projects we undertake, our workforce expands and contracts to meet work schedules and project requirements.

Currently staff strength sits at just over 2,100 workers (global) from countries including Malaysia, Indonesia, Bangladesh, Pakistan and India.

We prioritise the welfare of our workforce by providing comprehensive housing and end-to-end staff welfare services, ensuring their well-being throughout their tenure with us.

PROJECT DELIVERY TEAM

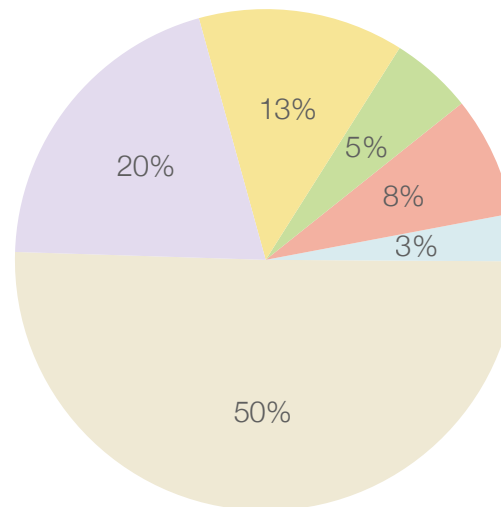

- Managers & Supervisors
- Engineers & Technicians
- QA/QC
- Health & Safety
- Schedulers & Controllers
- Support Staff

DIRECT TEAMS

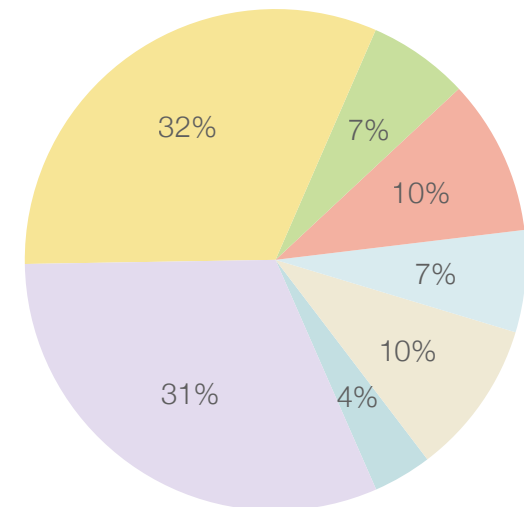

- Piping
- Structure
- Storage Tank
- Equipment
- Electrical
- Scaffolding
- Blasting & Painting



Poratha's track record for safety is amongst the best in the industry. We take pride in near zero incident statistics achieved in the critically important area of Occupational Health & Safety. Our Safety Officers and Supervisors take their roles seriously and are constantly mindful of the safety of our workforce at all times on and off-site.

We stand firm on our commitment to HSE in our day-to-day operations that revolve around developing a safe & healthy workplace for all our employees whilst improving and upgrading HSE awareness across the Group.

We consistently instill a "Safe Working Culture" among our staff at all times and ensure that they are trained and well equipped to handle any emergency situations at the work place should it arise.

GLOBAL HSE SAFE MAN-HOURS

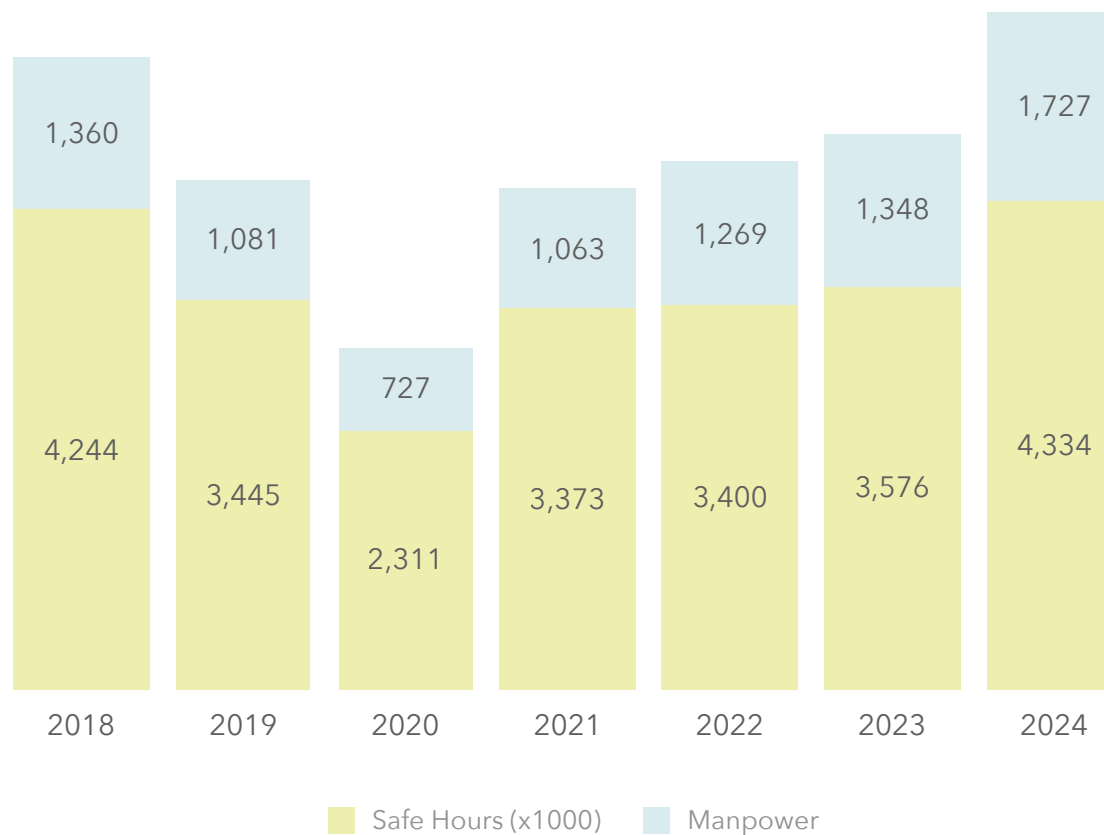



FACILITIES

FABRICATION WORKSHOPS

We own and operate 6 fabrication workshops that are fully outfitted and equipped for Fabrication and Blasting & Painting works. Our yards are strategically located near ports and transportation hubs to better serve the needs of our clients and partners:

With state-of-the-art fabrication and welding workshops, our team include welders, assemblers, technicians and engineers holding the highest levels of certification required for every scope of work.

From simple steel to exotic alloys and custom projects, no challenge is too complex for our team.

FABRICATION OUTPUT CAPACITIES

WORKSHOP

3.8 - 4.2

MHR/per dia inch

GREENFIELD

8.5 - 10.0

MHR/per dia inch

BROWNFIELD

14.0 - 16.0

MHR/per dia inch

Activities

- Pipe Rigging
 - Launching
 - Fit-up
 - Welding
 - NDT
 - Testing
- Pipe marking as per ISO drawings.
 - Cutting, bevelling, fit-up, welding, NDT and send out for Blasting & Painting.



FUJAIRAH : 20,000 m² (4.94 Acres)

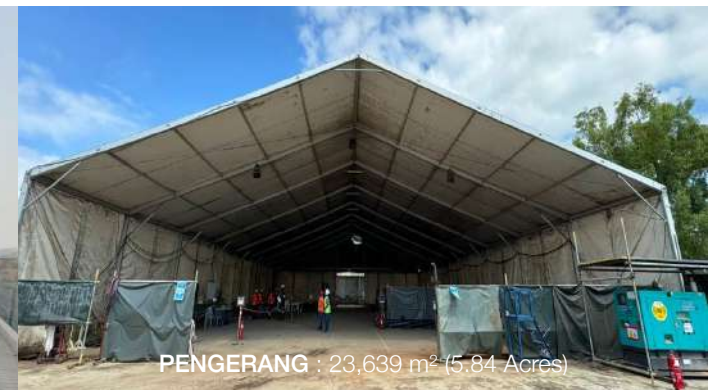

PENGERANG : 23,639 m² (5.84 Acres)



BINTULU : 15,912 m² (3.93 Acres)



PORT DICKSON : 12,000 m² (3 Acres)

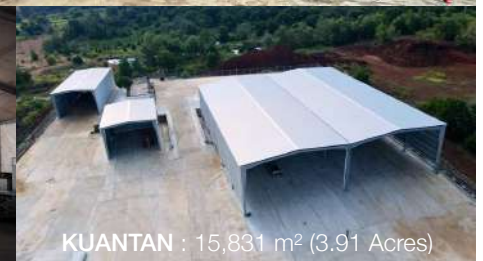

KUANTAN : 15,831 m² (3.91 Acres)

YARD ACTIVITIES

PORATHA GROUP OF COMPANIES



Fabrication Works
(Cutting, Fit-Up & Welding)



Post Weld Heat Treatment (PWHT)



Hydrotest



Welder Qualification Test (WQT)



Blasting & Painting



Raw Material
(Receipt, Inspection & Storage)



Packing & Shipping



Toolbox



TRADE REGISTRATIONS

MALAYSIA

- **PETRONAS** (National Oil Company)
 - licensed for the supply of products and services for exploration based Oil & Gas companies;
 - Joint Industry Collaboration Partner (JIC) for piping excellence;
 - Galaxy Project Member.
- **CIDB** Construction Industry Development Board G7 rating;
- **JCCD** Johor Centre for Construction Development) member;
- **MPA** Malaysian Petrochemicals Association Associate Member;
- **TNB** Tenaga Nasional Berhad, registered contractor and supplier for energy services & products;
- **MoF** Ministry of Finance Malaysia registered.

SABAH & SARAWAK

- **PETROS** Petroleum Sarawak Registered Vendor;
- **SESB** Sabah Electricity;
- **SPANS** Sijil Perniagaan Anak Negeri Sabah.

UNITED ARAB EMIRATES

In the UAE our operations and services are registered and recognised by several local energy authorities,

- **ADNOC** (Abu Dhabi National Oil Company);
- **ADWEA** (Abu Dhabi Water & Electricity Authority);
- **FEWA** (Federal Electricity & Water Authority);
- **DEWA** (Dubai Electricity & Water Authority);
- **ICV** (In-Country Value) certification.

SULTANATE OF OMAN

In Oman, we are registered with the following authorities,

- **JSRS** Joint Supplier Registration System, Oman Ministry of Oil & Gas;
- **Oman DryDock Company**.

WORLDWIDE

- **SHELL** Global Contractor;
- **GE** General Electric Master Service Agreement (MSA);
- **SIEMENS** Master Service Agreement (MSA);
- **SAIPEM** Registered Vendor.



PETROS



QUALITY STANDARDS

PORATHA GROUP OF COMPANIES



The business community is increasingly seeking safe, reliable and competent partners. With both international and local certifications, Poratha Group are committed to the highest levels of accountability and compliance for all our clients, suppliers and partners.

These Standards are robust management systems that prove our competence hence allowing us to participate in pre-qualification questionnaires, qualify for contracts and bid for tenders.

OUR CREDENTIALS

- **ISO 9001:2015** Quality Management System;
- **ISO 14001:2015** Environmental Management System;
- **ISO 45001:2018** Occupational Health & Safety Management System;
- **CIDB** Construction Industry Development Board) G7 Certification;
- **DOSH** Department of Occupational Safety & Health, Ministry of Human Resource Malaysia.
 - Certified for Unfired Pressure Vessel (UPV) Repairs & Modifications;
 - Petroleum Pipelines : Metallic & Non-metallic, Reticulation and Hot Tapping;

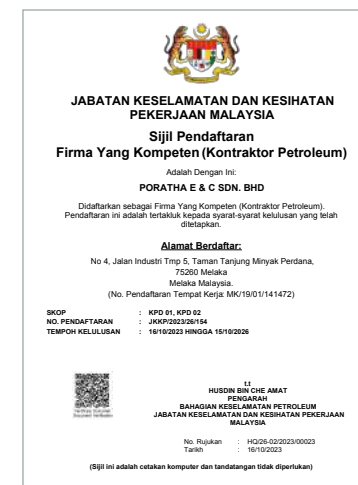



AWARDS & TESTIMONIALS

Our attention to detail and dedication to our craft are frequently reciprocated with appreciation and commendations from our clients. We are always humbled when recognised for a job well done.

2025 DUQM REFINERY PROJECT

"Certificate of Appreciation for Outstanding Performance" - **TECNICAS REUNIDAS DAEWOO JV**

2023 INTEL FALCON PROJECT (KMS)

"5 Million Safe Man-hours without LTI" - **FLUOR DANIEL INTERNATIONAL**

2023 PROJECT TIGER

"Certificate of Appreciation: Best Safety Supervisor" - **JGC ASIA PACIFIC**

2022 DUBAI WASTE MGMT CENTRE

"5 Million Safe Man-hours without LTI" - **BESIX & HITACHI ZOSEN INOVA**

2022 UAE FUJAIRAH F3 IPP PROJECT

"Third Place of HSE Award 2021" for 3 Million Safe Man-hours and Safety Culture - **SAMSUNG C&T**



2022 HAMRIYAH IPP 1800MW CCPP PROJECT, UAE

"Letter of appreciation for GRP Piping Installation Work" - **JURONG ENGINEERING (OVERSEAS) PTE LTD**

2021 GPS KLANG REFRIGERATED TERMINAL PROJECT

"2.5 Million Safe Man Hours without LTI." - **GPS GROUP & HQSM ENGINEERING**

2021 MALAYSIA GROWTH CHAMPIONS

"Ranked #6 in the Top 25 companies compiled by market research firm STATISTA with the support of THE STAR, of the nation's companies with the highest revenue growth in percentage for the years 2016-2019."

2019 PETRONAS RAPID SSC PROJECT

"Outstanding Excellence : Package 7 & 27 - 12.9 Million Safe Man Hours and 12.1 Million Safe Man Hours." - **PREFCHEM & TECNIMONTHQC**

2019 SHWE PROJECT

"Poratha Corporation administered a high level of professionalism, talent and skills that ensured the project guidelines were met and the job successfully delivered to BHGE yard." - **MCDERMOTT ASIA PACIFIC**

2018 PETRONAS RAPID SSC PROJECT

"Best Sub-Contractor for Welding Performance." - **TOYO ENGINEERING**



CLIENTS & PARTNERS

PORATHA GROUP OF COMPANIES



- Alstom
- Amalgamated Metal Corp
- ASSE Technologies
- ATB Sdn Bhd
- Audex Pte Ltd
- Bahru Stainless
- Blast & Peen
- Blue Scope Lysaght (Aust)
- Bunge Loders Croklaan
- Cenviro
- China Energy Engineering
- Chiyoda
- CPP Petroleum
- DemcoTech
- Dialog Group
- Dyna-Mac
- Equator Engineering
- Eversendai Engineering
- Fluor Daniel International
- GE Power
- GPS Group
- Hamon (Belgium)
- Hiap Seng Singapore
- HQSM/HQC Engineering
- IAQ Solutions
- Ice Petroleum
- IFFCO Malaysia
- IHI Corporation
- IPSB
- Ishi Power
- JGC Malaysia
- Jurong Engineering Ltd
- KNM Process Systems
- KBR
- Larsen & Toubro
- Linde (Germany)
- Lotte E & C
- Matrix
- McDermott Asia Pacific
- Metix SMS Group
- MIE Industrial
- Mitrajaya
- MMHE
- Mutiara Etnik
- OceanMight Sdn Bhd
- OCI Holdings
- Paharpur Cooling Tower Ltd
- PEC Ltd
- Pertama Ferroalloys
- Petrofac E&C
- PETRONAS
- Powertium Engineering
- PrefChem
- Petronas Chemicals Group
- Rotary Engineering Fujairah
- Sabah Ports
- Sakura Ferroalloys
- Samsung C&T
- Sankyu S.A.
- Sapura Energy
- Sato Kogyo
- SDP Global
- SHELL
- Shin Eversendai
- Siemens
- Sigma Water Engineering
- Sino Petrochemical
- SungChang E&C
- Tecnicas Reunidas
- Technip FMC-Rotary
- Technofit
- TecnimonthHQC
- Toyo Engineering
- Toyo Kanetsu K.K.
- TTML Engineering
- TURBO Engineering
- UTOOC Engineering



SIEMENS



ALSTOM





FINANCIAL OVERVIEW

CUMULATIVE REVENUE GROWTH & PERFORMANCE

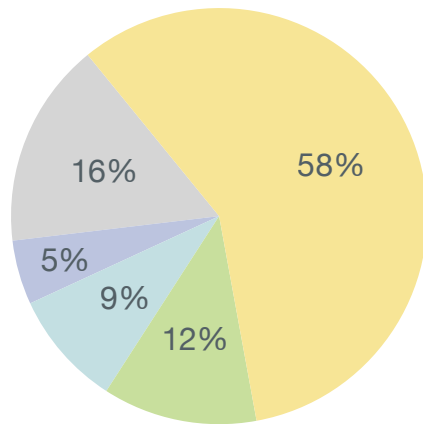

VOLUME OF BUSINESS BY MARKET SEGMENT

- Oil & Gas
- Power Plant
- Petrochemical
- Renewable Energy
- General Industries

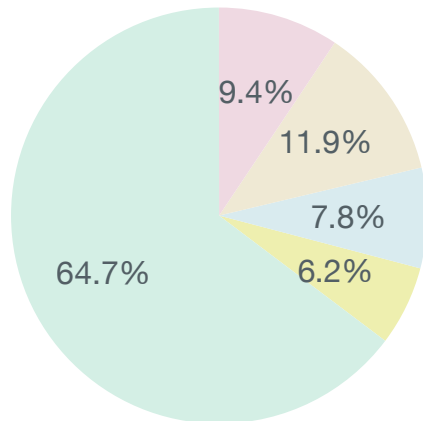

TYPICAL REVENUE SPLIT BY JOB SCOPE

- Piping Fab
- Storage Tank
- Steel Structure Erection
- Equipment Installation
- Miscellaneous Works

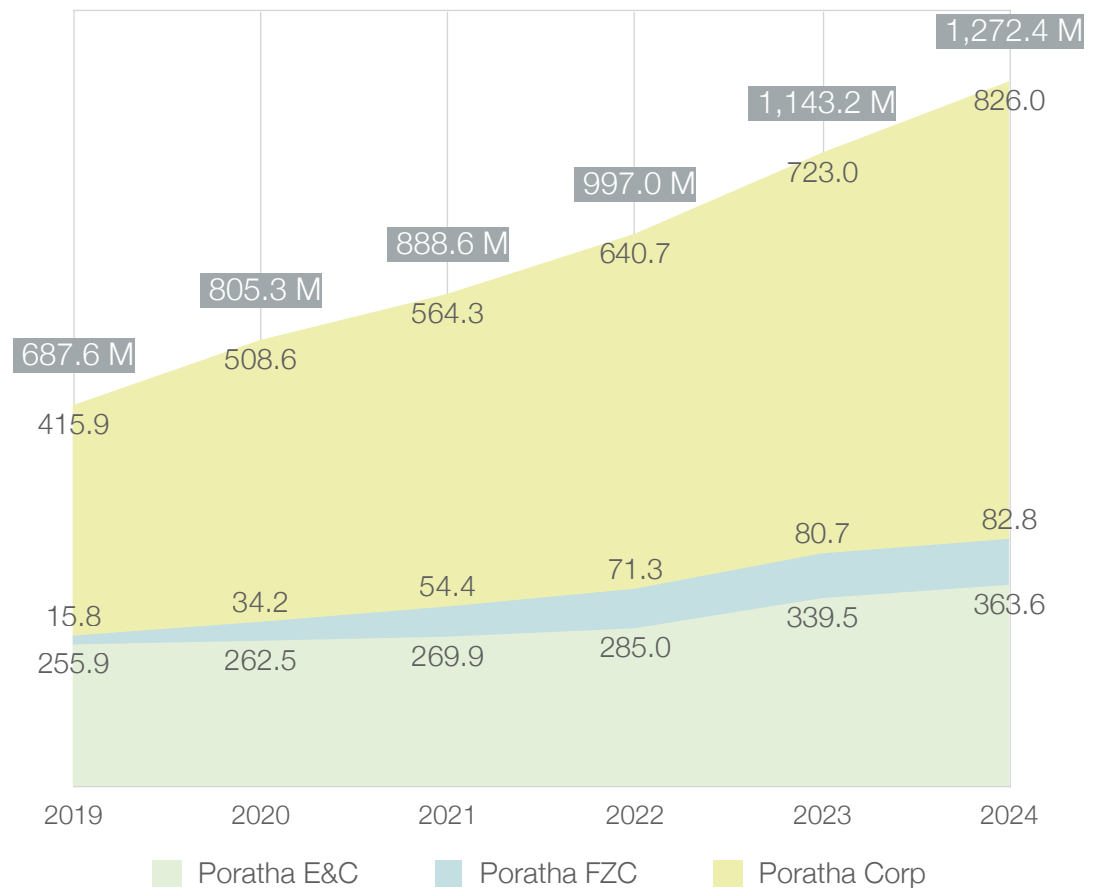

PROJECTS

PORATHA GROUP OF COMPANIES



Our teams consistently deliver on project timelines as well as upkeep safety standards without compromising on the quality of our deliverables or work ethic.

We are keenly aware that the reputation of our clients rest on our shoulders and to this end we are confident that our years of experience and attention to detail coupled with our no nonsense work environment towards quality and safety are our strongest assets.

Our portfolio comprises a diverse range of successfully executed projects on a global scale. Our extensive work references showcase our ability to deliver excellence across various scopes and industries.

We uphold a steadfast commitment to professionalism and quality, approaching every project with unwavering dedication, regardless of its size or complexity.



PETRONAS BAGSF2, Bintulu, Sarawak



Hamriyah Power Plant, Sharjah, UAE



Larsen & Toubro Tank Erection, Abu Dhabi, UAE



PETRONAS LNG Complex, Bintulu



PROJECTS



Shell DBN2, Bintulu, Sarawak



Petronas RAPID Project, Pengerang, Johor



Bunge Steam Distribution Pipeline, Johor



Intel Falcon, Kulim, Kedah



Sarawak PetChem Methanol Plant,
Tanjong Kidurong, Sarawak



ATB Oil Terminal, Tanjung Bin, Johor

PORATHA GROUP OF COMPANIES



GE Power SIPP Plant, Johor



OCI ECH Project, Samalaju Park, Sarawak



Al Maktoum Solar Park, Dubai, UAE



GPS LPG Terminal, Port Klang, Selangor



Jebel Ali Power Plant, Dubai, UAE



OQ8 Duqm Refinery, Oman

PROJECT S.O.W



INFOSHEET



Project
SMDS De-Bottlenecking 2 (DBN-2)

Client
Shell MDS Sdn Bhd

Owner
Shell MDS Sdn Bhd

Location
Bintulu, Sarawak

Category
**Plant Maintenance
(Turnaround & Shutdown)**

Peak Manpower
400 pax

Completion Date
December 2023

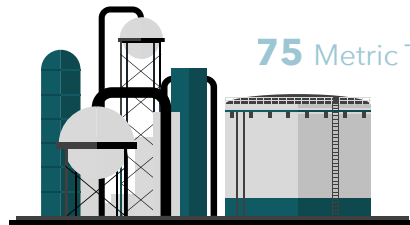

75 Metric Tons

STEEL STRUCTURE

Fabrication, installation of structural framework including beams, columns and other steel components.

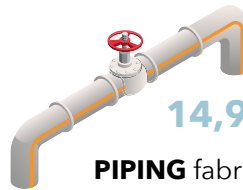

14,996 Dia-inch

PIPING fabrication, installation, tie-in works, NDT, hydro-testing, flange management and handover.

% MATERIALS
procured by Poratha
versus supplied by
the client.

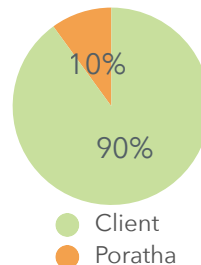

4,200 Metre²

Hot & Cold **INSULATION** works.



1,300 Metre²

PAINTING and
Blasting works.

750 Metric Tons

Static & Rotating
EQUIPMENT - existing
removal and new
installation works.



RESOURCES SUPPORT

Hot tapping and thickness gauging for piping tie-in points.



INFOSHEET



Project
**Bintulu Additional Gas Supply
Facilities-2 (BAGSF-2)**

Client
Petrofac Malaysia

Owner
Petroleum Nasional Bhd (PETRONAS)

Location
Bintulu, Sarawak

Category
Oil & Gas

Packages
Mechanical, E&I

Peak Manpower
550 pax

Completion Date
November 2024

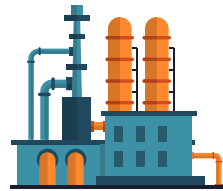

1,100 Metric Tons
STEEL STRUCTURE
fabrication, painting,
erection and installation.

45,000 Dia-inch

PIPING fabrication,
installation inclusive of
NDT and hydro-testing.

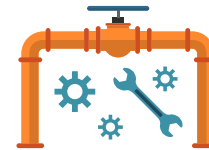

12,000 Metre²
Piping **PAINTING**
works.

367 Metric Tons

Static & Rotating
EQUIPMENT
installation.

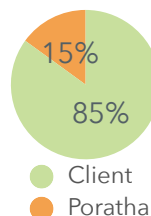

% MATERIALS
procured by Poratha
versus supplied by
the client.



3.5 Kms Tubing
INSTRUMENTATION

Installation of tubing hook-up
for sensors, gauges and control
systems for 700 equipment.

220 Kms Cabling

Installation of **ELECTRICAL** cabling
for power distribution, lighting
systems, 3 units 11KVA transformers,
cabinets, HV/LV switch gears, DBs,
UPS and battery banks in the
substation.



70 Kms Cabling
TELECOMS

Installation of cabling for voice and
data networks, phone systems and
other communication infrastructure.

HSE WORKS

Fire Sprinkler and Suppressant
System for equipment and
substations.



CATHODIC PROTECTION WORKS

Installation of external and internal
cathodic protection for 2 tanks and
underground piping.



www.poratha.my



NO. 2, 4 & 6, JALAN JAYA 3A, TAMAN JAYA 2, 43500 SEMENYIH,
SELANGOR DARUL EHSAN
PHONE : +603 8723 9113, FAX : +603 8723 8213

GENERAL ENQUIRIES

PORATHA CORPORATION
& PORATHA E&C
enquiries@porathacorp.com

PLANT MAINTENANCE
maintenance@porathacorp.com

ELECTRICAL & INSTRUMENTATION
ei@porathacorp.com

ENVIRONMENTAL & SUSTAINABILITY
green@porathacorp.com

QUALITY, SAFETY & WORKFORCE WELFARE ARE OUR TOP PRIORITIES

All rights reserved © 2019-2025. PORATHA, PGOC, PORATHA GROUP OF COMPANIES and associated logos are registered trade marks of Poratha Corporation Sdn Bhd. No part of this publication may be used, reproduced, duplicated or reconstructed either wholly or in part by any unauthorised persons or used to represent Poratha Corporation, it's related businesses or any other entities without expressed written permission.